



# MONTHLY MEMBERSHIP PROGRESS REPORT

District 318 B

Results as of: 02/28/2019

GMT: N S SANKAR

LOCATION INDIA

GMT CA

| Clubs                 |               |           |               |
|-----------------------|---------------|-----------|---------------|
| RESULTS FOR 2018-2019 |               |           |               |
| QUARTER               | NEW CLUB GOAL | NEW CLUBS | DROPPED CLUBS |
| JULY/AUG/SEPT         | 2             | 1         | 2             |
| OCT/NOV/DEC           | 1             | 0         | 11            |
| JAN/FEB/MAR           | 1             | 0         | 0             |
| APR/MAY/JUNE          | 1             | 0         | 0             |

| Members               |                        |                      |  |
|-----------------------|------------------------|----------------------|--|
| RESULTS FOR 2018-2019 |                        |                      |  |
| QUARTER               | MEMBER GROWTH NET GOAL | MEMBER GROWTH ACTUAL | DROPPED MEMBERS ACTUAL (including transfers) |
| JULY/AUG/SEPT         | 65                     | 54                   | 117  |
| OCT/NOV/DEC           | 55                     | 31                   | 488  |
| JAN/FEB/MAR           | 40                     | 217                  | 34   |
| APR/MAY/JUNE          | 50                     | 0                    | 0  |

GOALS AND ACTUAL NEW CLUBS CUMULATIVE

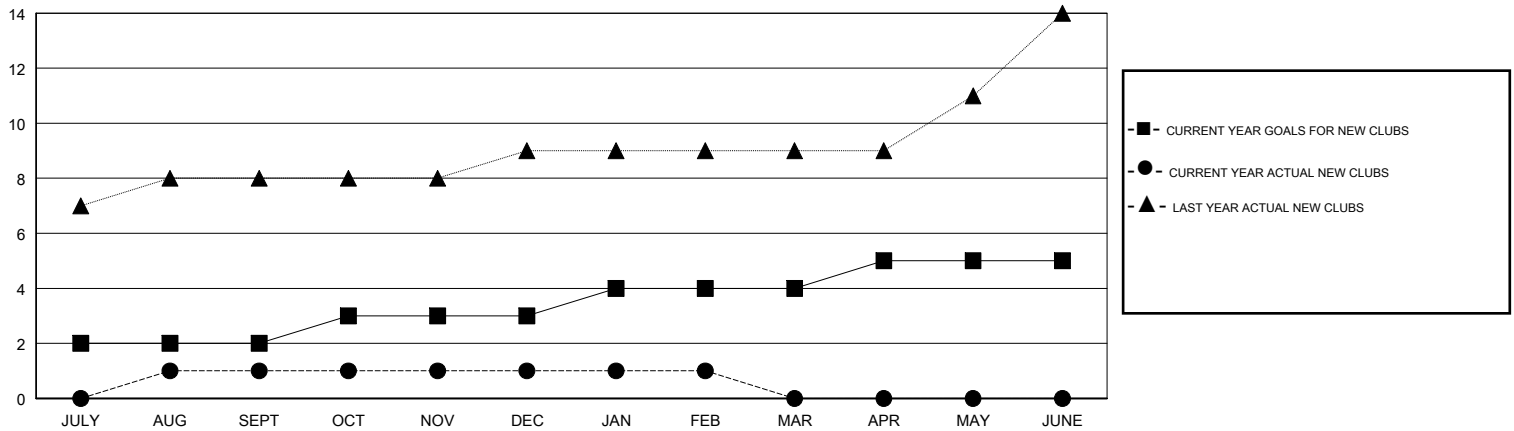

GOALS AND ACTUAL MEMBERS CUMULATIVE

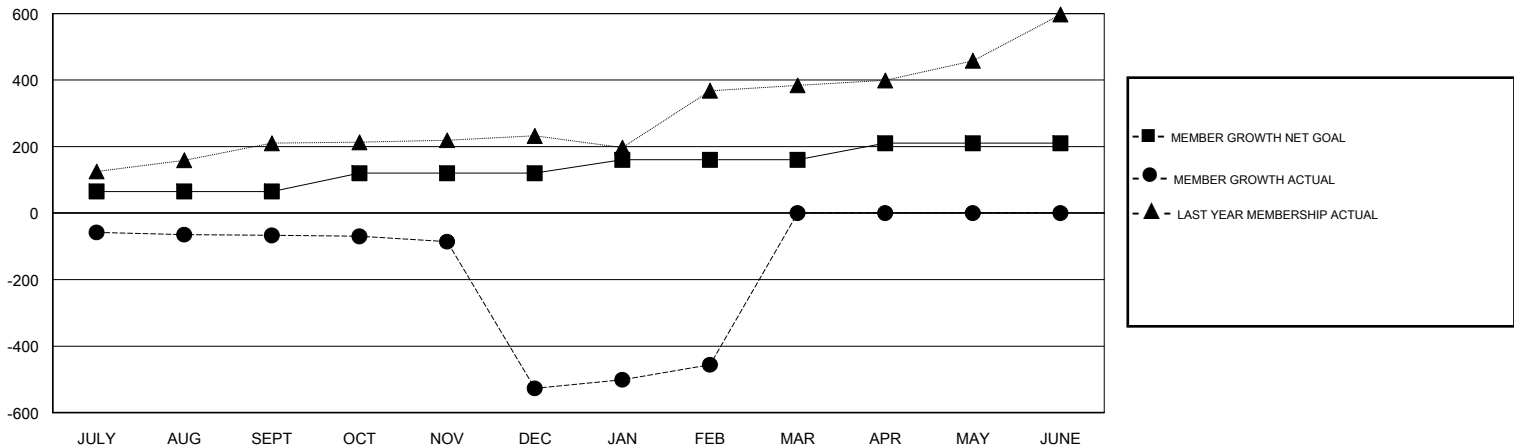

DROPPED CLUBS: 13

42 CLUBS OF 121 ADDED 1 OR MORE NEW MEMBERS

GENDER DISTRIBUTION

MALE 3,267 (85.14%)  
 FEMALE 570 (14.86%)  
 Women Percentage Fiscal Year Goal: 30%

DROPPED MEMBERS

[CLICK HERE FOR CUMULATIVE MEMBERSHIP DATA](#)

|                |            |
|----------------|------------|
| DECEASED       | 10         |
| CLUB CANCELLED | 379        |
| OTHER          | 250        |
| <b>TOTAL</b>   | <b>639</b> |

|                                 |       |
|---------------------------------|-------|
| TOTAL FAMILY UNIT MEMBERS       | 1,083 |
| FAMILY MEMBERS PAYING HALF DUES | 563   |